Weight Loss

Sudden or unexplained loss of weight may be a symptom of a serious underlying condition.

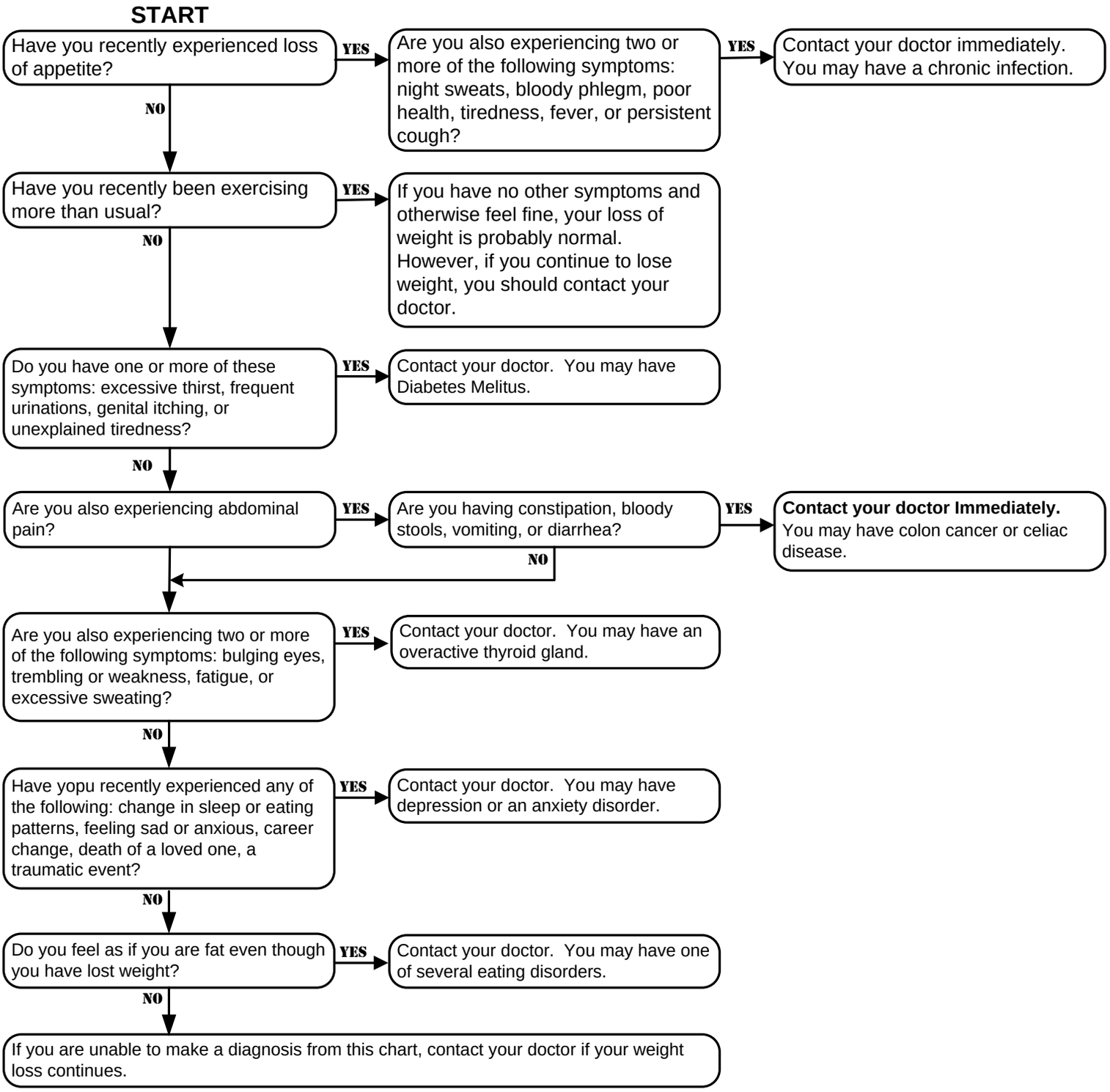

Source: AMA Complete Encyclopedia, Copyright 2003, American Medical Association