Diarrhea

Frequent passing of loose or watery bowel movements

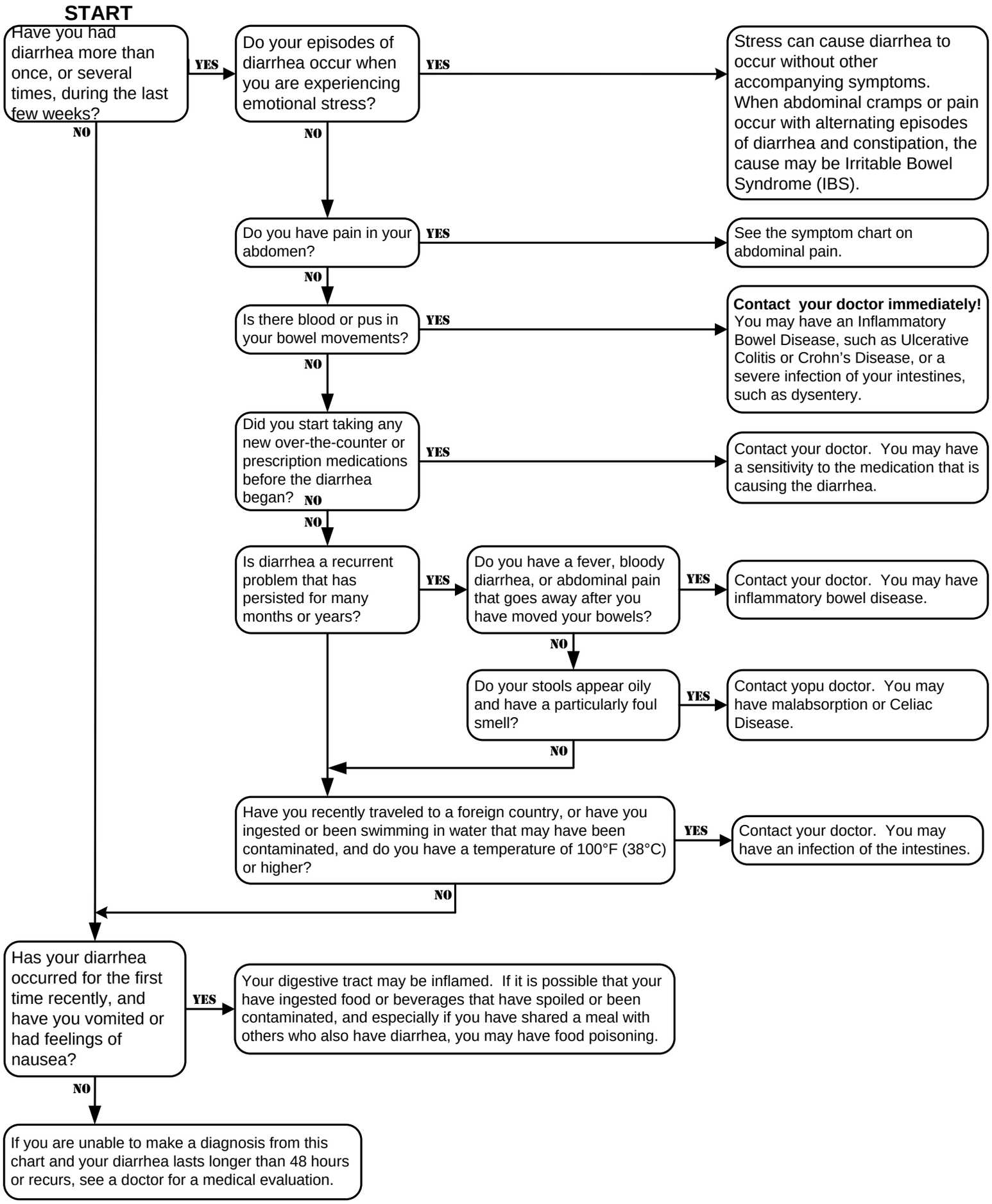

Source: AMA Complete Encyclopedia, Copyright 2003, American Medical Association